

RECORD OF SURVEY

A PORTION OF SECTION 20, T. 20 N., R. 15 E., W.M.,
KITTITAS COUNTY, WASHINGTON

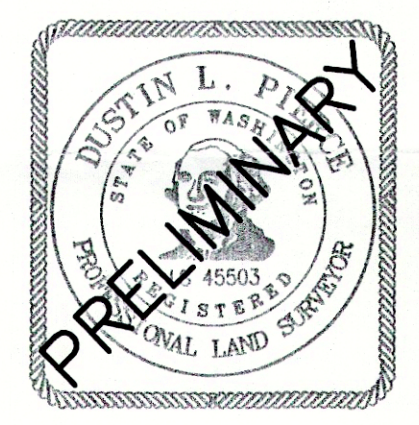
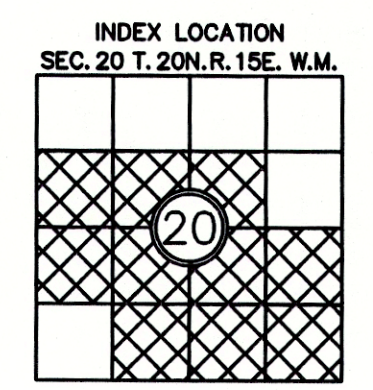
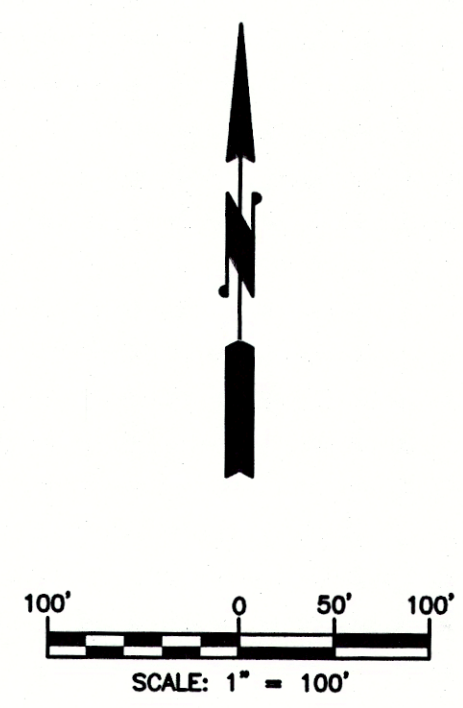
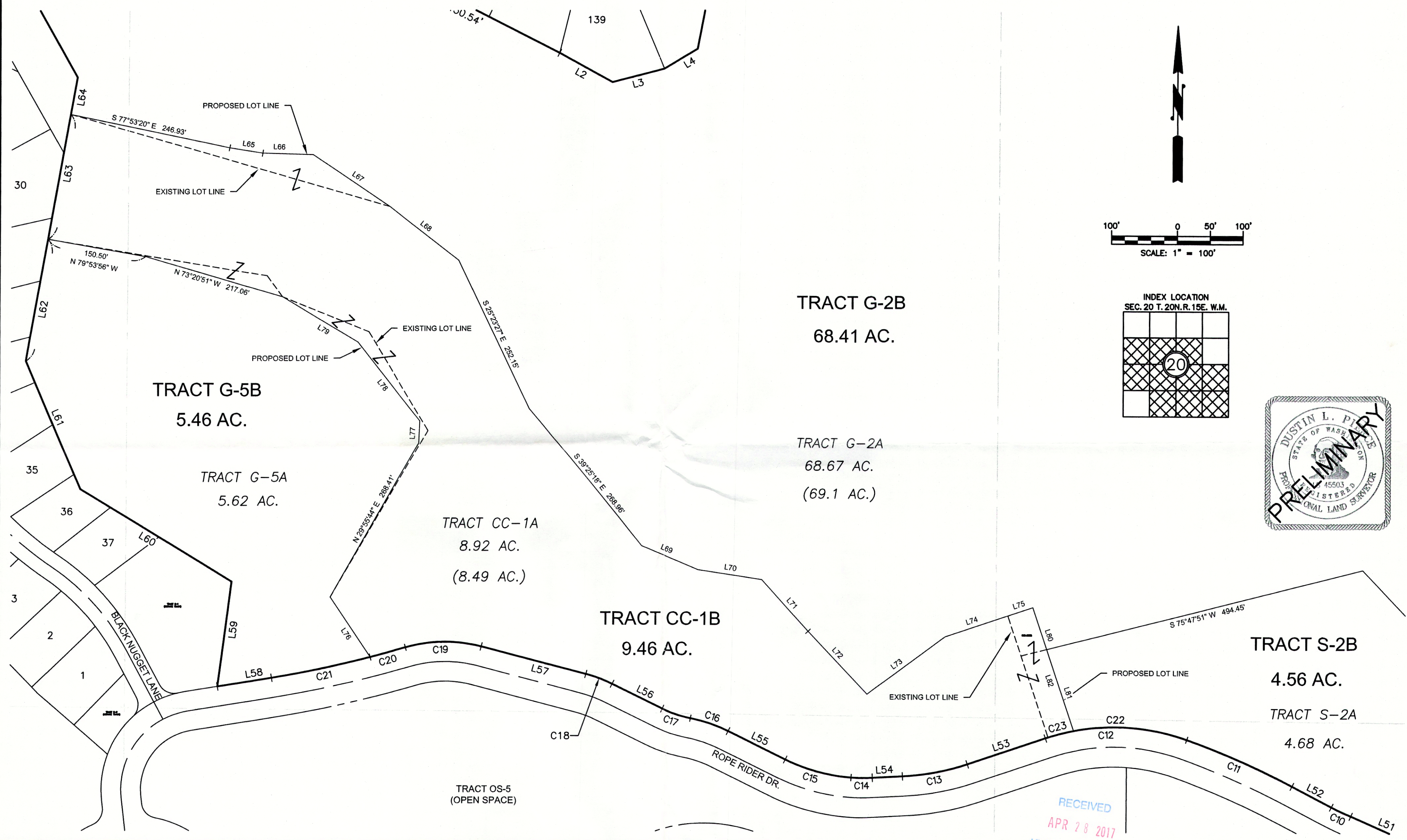

TRACT G-2B
68.41 AC.

TRACT G-5B
5.46 AC.

TRACT G-5A
5.62 AC.

TRACT CC-1A
8.92 AC.
(8.49 AC.)

TRACT G-2A
68.67 AC.
(69.1 AC.)

TRACT CC-1B
9.46 AC.

TRACT S-2B
4.56 AC.

TRACT S-2A
4.68 AC.

TRACT OS-5
(OPEN SPACE)

RECEIVED
APR 28 2017

RECORDER'S CERTIFICATE
FILED FOR RECORD THIS ____ DAY OF ____ 20__ AT ____ M.
IN BOOK ____ OF ____ AT PAGE ____ AT THE REQUEST OF
DUSTIN L. PIERCE
SURVEYOR'S NAME
JERALD V. PETTIT
County Auditor Deputy County Auditor

SURVEYOR'S CERTIFICATE
THIS MAP CORRECTLY REPRESENTS A SURVEY MADE BY ME OR UNDER MY
DIRECTION IN CONFORMANCE WITH THE REQUIREMENTS OF THE SURVEY
RECORDING ACT AT THE REQUEST OF JEFF HANSELL
IN XX 20XX.
DUSTIN L. PIERCE DATE
CERTIFICATE NO. 45503

Encompass
ENGINEERING & SURVEYING
Western Washington Division
165 NE Juniper Street, Suite 201 • Issaquah, WA 98027 • Phone: (425) 392-0250 • Fax: (425) 391-3055
Eastern Washington Division
407 Swiftwater Blvd. • Cle Elum, WA 98922 • Phone: (509) 674-7433 • Fax: (509) 674-7419

Kittitas County CL **BOUNDARY LINE ADJUSTMENT**
PREPARED FOR
SWIFTWATER CELLARS/NEW SUNCADIA HOSPITALITY
LOCATED IN SECTION 20
TOWNSHIP 20 NORTH, RANGE 15 EAST. W.M.
KITTITAS COUNTY WASHINGTON

DWN BY DLP	DATE 2/2014	JOB NO. 131201
CHKD BY GW	SCALE 1" = 100'	SHEET 1 OF 3